

BEAM SCHEDULE (2.OE)

- 1 - 2 - 1 3/4" x 9 1/2" LVL - 12'0"
- 2 - 2 - 1 3/4" x 9 1/2" LVL - 12'0"
- 3 - 2 - 1 3/4" x 9 1/2" LVL - 10'0"
- 4 - 2 - 1 3/4" x 9 1/2" LVL - 12'0"

LVL BEAMS FLUSH UNLESS NOTED
APP - AS PER PLAN
BBO - BEAM BY OTHERS

ALPA JOIST SCHEDULE

J2A - 9 1/2" QF5-A310E @ 16" O.C.
J2B - 9 1/2" QF5-B310 @ 16" O.C.

SUBFLOOR : 5/8" Glued + Nailed

HANGER SCHEDULE

LT 259 ----- TM (H1)
HCSLVL 8.5 ----- FM (LVL) (H2)
HGUS 410 ----- FM (LVL) (H3)

RIMBOARD - 1 - 1/8" x 9 1/2" O.S.B.

RULES FOR JOIST WITH OPENINGS:

The web on one side of the opening cannot be more than two feet longer than the other side after field trimming.

A minimum of two feet of web must be left on each side of the opening after field trimming.

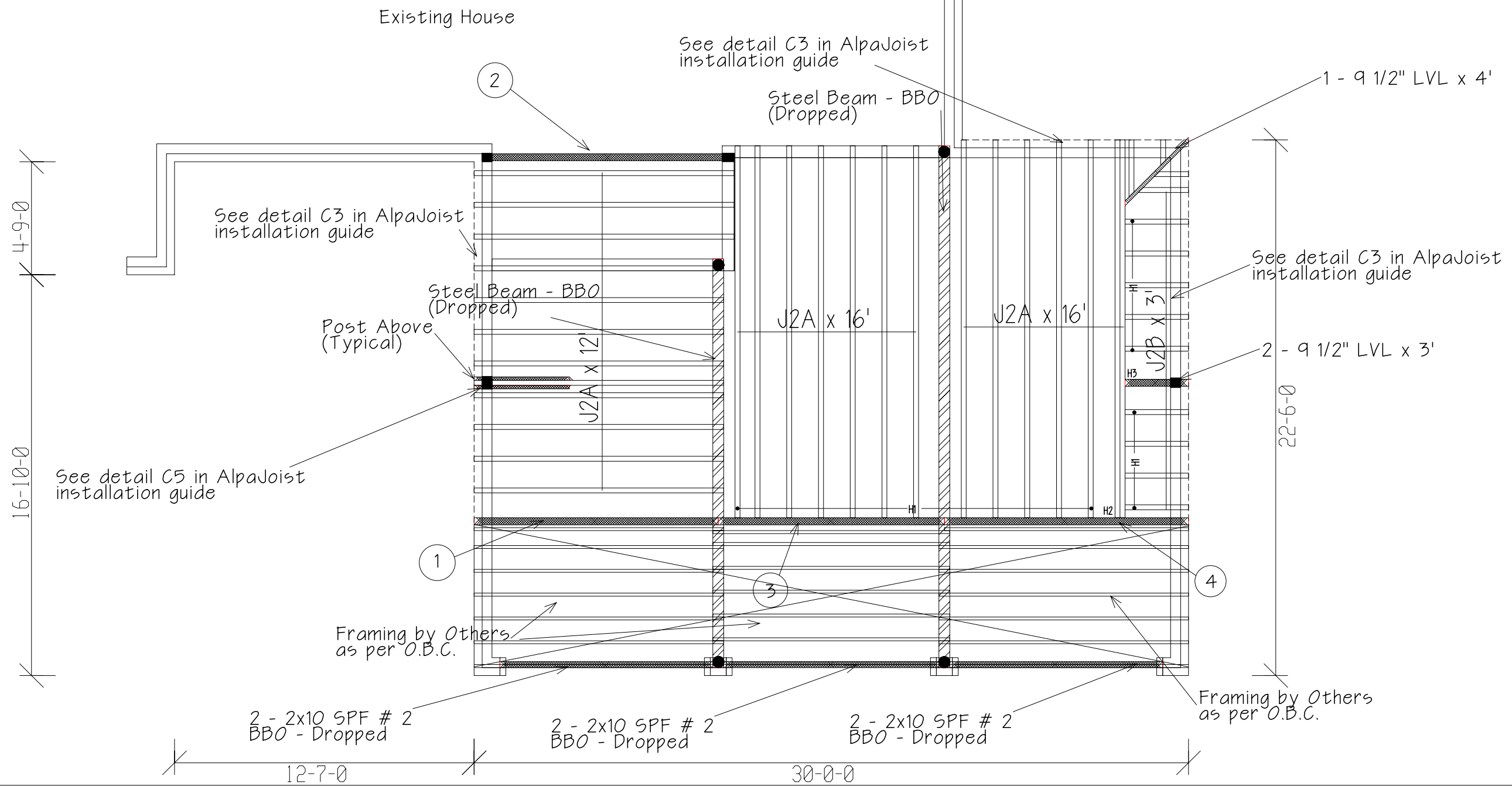

Client: IZ Design - Design Build		Job Desc.: Ruslana Zask Residence & Renovation	
Address: 2525 Speakman Drive Mississauga, Ontario L5K-1B1		Site Information: Second Floor Addition Framing Plan - Revised 145 Cambridge Crescent Woodbridge, Ontario	
Telephone: (905) 403-6500	Fax: (905) 403-6450	Telephone:	Fax:
Contact:	Sales: Tender	Contact:	Contact:
Scale: N.T.S.	Date: June 29, 2005.	Drawn By: Alpa Floor System Inc.	Job #: P-086-05

