

1- 2x6 SPF #2 SQUASH BLOCK REQ'D ON ONE SIDE OF EACH JOIST UNDER LOAD BEARING WALLS. MULTIPLE SQUASH BLOCKS REQ'D UNDER CONCENTRATED POINT LOADS.

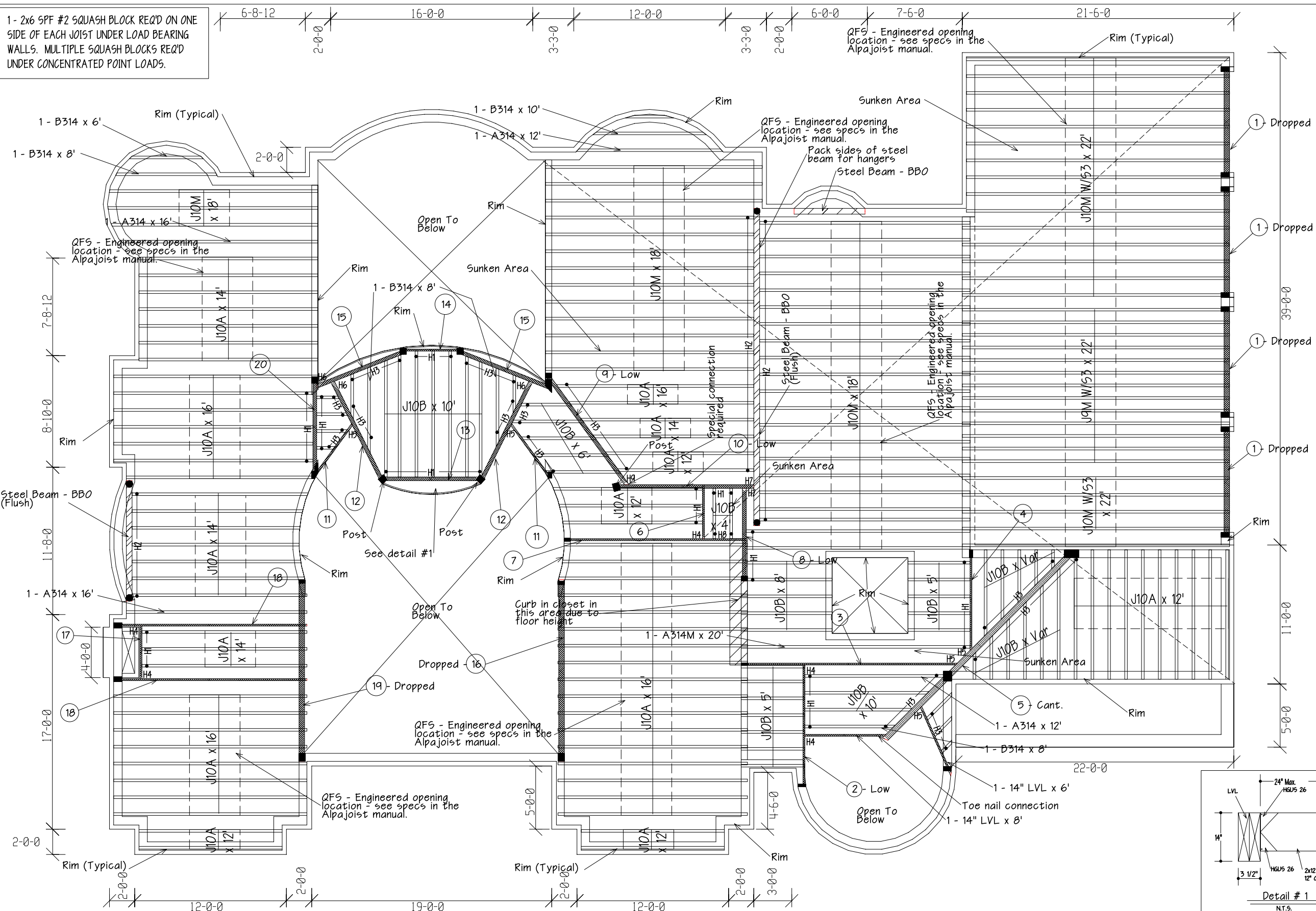

**BEAM SCHEDULE (2.0E)**

- 1: 3 - 1 3/4" x 9 1/2" LVL - 10'0"
- 2: 2 - 1 3/4" x 14" LVL - 10'0"
- 3: 1 - 1 3/4" x 14" LVL - 18'0"
- 4: 1 - 1 3/4" x 14" LVL - 10'0"
- 5: 3 - 1 3/4" x 14" LVL - 22'0"
- 6: 1 - 1 3/4" x 14" LVL - 4'0"
- 7: 1 - 1 3/4" x 14" LVL - 16'0"
- 8: 2 - 1 3/4" x 14" LVL - 8'0"
- 9: 2 - 1 3/4" x 14" LVL - 12'0"
- 10: 2 - 1 3/4" x 14" LVL - 12'0"
- 11: 1 - 1 3/4" x 14" LVL - 6'0"
- 12: 2 - 1 3/4" x 14" LVL - 10'0"
- 13: 2 - 1 3/4" x 14" LVL - 10'0"
- 14: 1 - 1 3/4" x 14" LVL - 6'0"
- 15: 2 - 1 3/4" x 14" LVL - 8'0"
- 16: 3 - 1 3/4" x 11 7/8" LVL - 16'0"
- 17: 1 - 1 3/4" x 14" LVL - 6'0"
- 18: 1 - 1 3/4" x 14" LVL - 16'0"
- 19: 3 - 1 3/4" x 11 7/8" LVL - 16'0"
- 20: 2 - 1 3/4" x 14" LVL - 8'0"

LVL BEAMS FLUSH UNLESS NOTED  
 APP - AS PER PLAN  
 BBO - BEAM BY OTHERS

**ALPA JOIST SCHEDULE**

J10M - 14" QFS-A314M @ 12" O.C.  
 J10N - 14" QFS-A314M @ 16" O.C.  
 J10A - 14" QFS-A314 @ 16" O.C.  
 J10B - 14" QFS-B314 @ 16" O.C.

53: W/One row of 2x6 Strongbacks.  
 SUBFLOOR: 3/4" Glued + Nailed  
 \*\* Directly Applied Ceiling is Assumed \*\*

**HANGER SCHEDULE**

LT 2514	-----	TM	(H1)
LF 2514	-----	FM	(H2)
L55UH 310	-----	FM	(H3)
HU5 1.81/10	-----	FM (LVL)	(H4)
L55UI 25	-----	FM	(H5)
L55U 410	-----	FM	(H6)
HGU5 410	-----	FM (LVL)	(H7)
THAI 322	-----	FM	(H8)
			** Special Skew Hanger (H9)

RIMBOARD - 1 - 1/8" x 14" O.S.B.

**RULES FOR JOIST WITH OPENINGS:**

The web on one side of the opening cannot be more than two feet longer than the other side after field trimming.

A minimum of two feet of web must be left on each side of the opening after field trimming.

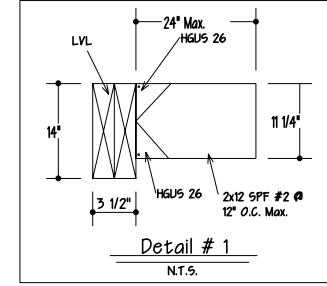

<b>Client:</b> GormanMazzon Limited		<b>Job Desc.:</b> Figliomeni Residence	
<b>Address:</b> 446 Spadina Road, Suite 207 Toronto, Ontario M5P-3M2		<b>Site Information:</b> Second Floor Framing Plan 215 Orr Avenue Woodbridge, Ontario	
<b>Telephone:</b> (416) 818-5049	<b>Fax:</b> N/A	<b>Telephone:</b>	<b>Fax:</b>
<b>Contact:</b>	<b>Sales:</b> Argo - John D.	<b>Telephone:</b>	<b>Contact:</b>
<b>Scale:</b> N.T.S.	<b>Date:</b> June 28, 2005.	<b>Drawn By:</b> Alpa Floor System Inc.	<b>Job #</b> P-093-05

